

TMA Membership Application

It's never too late in the year to join!

Parent(s)/Guardian(s) _____

Student _____

Address _____

Grade _____ Telephone _____

E-mail Address _____

Band _____ Chorus _____

Orchestra _____ Guitar Orchestra _____

____ YES, I would like to become a member. Enclosed is my \$10 (per family) membership fee.

____ NO, I cannot become a member at this time, but here is my donation of _____ \$10 _____ \$25 _____ Other _____

**Please make check payable to:
TMA (No cash please)**

Return completed form & payment to:

**Dianne Healey
c/o Timberlane Music Association Membership
PO Box 420
Plaistow, NH 03865**

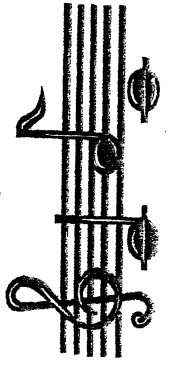

TIMBERLANE

MUSIC

ASSOCIATION

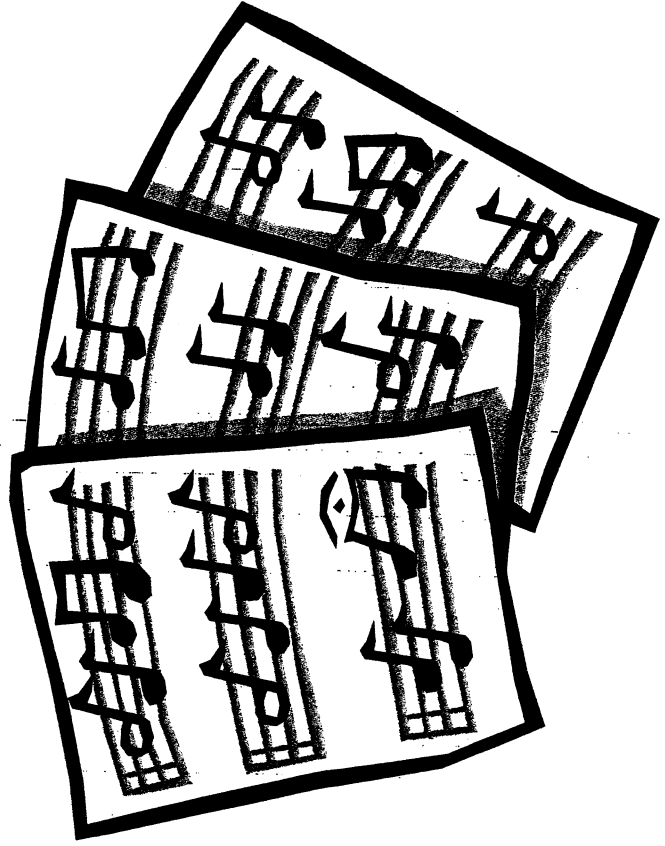

TMA needs your help! As a new school year approaches, we are actively seeking new parents who are willing to chaperone, set up for special events, or help out in one of our annual fundraisers, all to support the extraordinary efforts of our TRHS Music Directors and enhance the Music Department experience for our students!

The Timberlane Music Association is a group of TRHS parent volunteers who provide chaperones for band camp, football games, the Large Group competition and many other fantastic events! We sponsor fundraising opportunities like the Calendar Sale, Wreath Sale and concerts. We host events like the Band Camp Banquet, Band Camp Barbeque, and Annual Halloween Party. We are proud to host the Annual Music Awards night and to award scholarships to graduating seniors.

Please take a moment to become a member and make a donation to support our students! Join us at a meeting on the second Tuesday of each month in the PAC band room. We are always in search of new ideas.

We realize that everyone's time is precious. If you can't volunteer, would you consider a financial donation? If this option works best for you, there's a spot on the attached application. Any donation, large or small, is greatly appreciated!

Let us share our experience with you — the fun and the friendship that is the cornerstone of TMA.

Timberlane Music Association consists of an executive board and parent membership from both the High School and the Middle School. Every spring, we elect board positions. **All positions are available.** If you have any interest and would like to be nominated, please let a current TMA member know.

President—Christine Collins

The President chairs all board meetings, special meetings, and regular monthly meetings. They work closely with the Directors in the coordination of TMA support activities. They enforce the bylaws and appoint all non-elected boards and committees.

Vice-President—Lisa Castine

The VP coordinates and staffs all fund-raising events. The VP should not chair every event, but coordinate and solicit support from the members for the committees necessary to complete each event. They work closely with the President and Treasurer. In the absence of the President, they conduct the Association.

Treasurer - Dianne Healey

Prepares the Annual Budget, all monthly and annual reports, maintains all accounts, student accounts, monitors all financial activities of the group and writes all checks. The Treasurer is a critical advisor to the Association on all financial policies and assists in the administration of those policies. During trip year, an Assistant Treasurer can be elected at the request of the Treasurer.

Recording Secretary— Kim McCormick

Maintain the Minutes of all board meetings, monthly meetings, and special meetings.

Corresponding Secretary— Christy Hubley

Handles all TMA public relations activities. Maintains all correspondence and mailings for TMA.